

**PREMIUM LIST
ASFA LURE COURSING TRIAL**

**ASFA All Breed Lure Trial
45th ASFA International Invitational**



**Saturday, 30 September 2023 and
Sunday, 1 October 2023**

Oatlands Plantation
20850 Oatlands Plantation Lane, Leesburg, Virginia
Region 8

To be eligible to enter, a hound must have earned at least 20 lifetime ASFA points or equivalent in its country of residence or is an AKC or equivalent foreign Field Champion of Record in another lure coursing field trial sanctioning organization or has placed in a Regional Invitational (with competition) PRIOR TO THE CLOSE OF ENTRIES (15 September). Singles and LCI entrants must have earned 20 lifetime ASFA points. Entrants in breed stakes must have earned the 20 lifetime ASFA points running against competition in their specific breed's stake. Points earned in singles stakes do not count towards eligibility to compete in the breed stakes. Provisional Stake entries must have one 1st placement or two 2nd placements with competition in the Provisional Stake.

Entry Fees: \$30.00 first entry, \$25 additional entries
\$10 for each Breeder, Kennel, Generation & Bench Stakes

ALL ENTRIES CLOSE

5 PM Eastern Time, Friday, 15 September 2023

at the Field Trial Secretary's home: 123 Glendale Road, Limestone, TN 37681.
No Day of Trial Entries. LCI and Singles stakes are limited to a total of a 50-dog combined limit. Any number of LCI OR Singles entries will be accepted for a total of 50 entries

Permission has been granted by the American Sighthound Field Association for the holding of this event under American Sighthound Field Association rules and regulations.
Audrey Silverstein, Chairperson, ASFA Scheduling Committee

OFFICERS OF THE ASFA

President: Phil Fullam; **1st Vice President:** Greg Breitbach; **2nd Vice President:** Cathy Sanderson;
Corresponding Secretary: Ping Pirrung; **Recording Secretary:** Jennifer Gysler;
Chief Financial Officer: Scott Hurlbert

Region 1 Director: Paul Sanders
Region 3 Director: Tom Golcher
Region 5 Director: Aryn Ping
Region 7 Director: Eddie Kominek
Region 9 Director: Jeff Trombetta

Region 2 Director: Jayme Jones
Region 4 Director: Terry Sayre
Region 6 Director: Holly Hamilton
Region 8 Director: Pat Spinazzola
Region 10 Director: Keith Hicks

HOST



AMERICAN SIGHTHOUND FIELD ASSOCIATION

FIELD COMMITTEE

TRIAL CHAIRPERSONS

Ping Pirrung 412.780.2745 ASFA.Ping@gmail.com	Kathy Sanders 908.380.3658 BorassusBasenjjs@gmail.com	Cathy Sanderson 705.380.5308 ASFA.CathySanderson@gmail.com
---	---	--

TRIAL SECRETARY: Eddie Kominek, 123 Glendale Road, Limestone, TN 37681
205.757.0290 eddie@kominekafghans.com

Please Note: FTS available by phone before 9:00 PM.

Lure Operators: Tom Cigolle (Head LO), Ben Brodeur, Joe Shoemaker,
Mark Shubert, Jerry Slattery and Tom Smith
Head Huntmaster: Scott Hurlbert

TRIAL HOURS

TRIAL HOURS (Eastern Time): 5:30 AM UNTIL COMPLETION

ROLL CALL AND INSPECTION: PROMPTLY AT: 6:00 AM

****ALL DOGS** **NO EXCEPTIONS****

WORKERS' HOUNDS WILL BE ACCEPTED FOR EARLY INSPECTION UPON ARRIVAL BEGINNING ONE HALF HOUR BEFORE ROLL CALL

Stakes will be split into tentative flights on
Friday, 29th September at 5:30 PM in the Field Committee Tent

ENTRY FEES PER DAY

Entry fee first dog	\$30.00
Additional entries same ownership or household	\$25.00
Breeder Stake.....	\$10.00 per pair
Kennel Stake.....	\$10.00 per pair
Generation Stake.....	\$10.00 per pair
Bench Stake.....	\$10.00 per dog

We strongly encourage that you use the online entry system to enter your dogs and make reservations. Just link to: <https://form.jotform.com/231963831518158>. You will be linked to PayPal from the site for payment.

If you choose to mail entries please mail them to: Eddie Kominek, 123 Glendale Road, Limestone, TN 37681. Please make checks payable to ASFA in U.S. funds and be sure to include the worksheet. No entries will be accepted by phone, fax or sent with signature required.

**All Entries close 5 PM Eastern, Friday, 15 September 2023
(Received at the FTS's home)**

Changes of stake and substitutions for lame or in season hounds may be made by notifying Eddie Kominek (eddie@kominekafghans.com). Substitutions must be made no later than Monday, 25 September 2023, and will not appear in the catalogue. Substitutions must have been eligible for entry at the time entries closed and are from the same owner & household only.

Entries will **NOT** be acknowledged by mail.

*Please **DO NOT** send entries with signature required.*

ELIGIBILITY FOR THE INTERNATIONAL INVITATIONAL

Any hound that has earned at least 20 lifetime ASFA points, or equivalent points in its country of residence, or is an AKC or equivalent foreign Field Champion of Record in another lure coursing field trial-sanctioning organization or has placed in a Regional Invitational (with competition) is eligible to enter. Singles and LCI entrants must have earned 20 lifetime ASFA points. Entrants in breed stakes must have earned the 20 lifetime ASFA points running against competition in their specific breed's stake. Points earned in Singles stakes do not count towards eligibility to compete in the breed stakes.

Proof of non-ASFA title and non-ASFA points for hounds should be in the form of a photocopy of the certificate, or page of formal printing, and included with the entry. For a Provisional breed to be eligible, the entry must have one first placement, or two second placements, with competition in the Provisional Stake. All points or placements must be earned by the entry closing date (15th of September) of the event

Only purebred Afghan Hounds, Azawakh, Basenjis, Borzoi, Cirneco dell'Etna, Greyhounds, Ibizan Hounds, Irish Wolfhounds, Italian Greyhounds, Pharaoh Hounds, Rhodesian Ridgebacks, Salukis, Scottish Deerhounds, Silken Windhounds, Sloughis, and Whippets may enter the regular stakes. Provisional breeds may be entered in the Provisional Stake. Provisional Stake breeds currently include purebred Chart Polski, Galgo Español, Magyar Agar, Peruvian Inca Orchid, Portuguese Podengo (Pequeno) and Portuguese Podengo (Medio and Grande) and must be individually registered by the appropriate registry.

All entries shall be individually registered with the AKC (ILP/PAL included), NGA, FCI, UKC or an ASFA recognized foreign or an ASFA approved registry or possess a CRN from SPDBS.

REGULAR STAKES OFFERED

OPEN: Any eligible sighthound that has met certification requirements and a hound must have earned at least 20 lifetime ASFA points or equivalent in its country of residence, or is an AKC or equivalent foreign Field Champion of Record in another lure coursing field trial sanctioning organization or has placed in a Regional Invitational (with competition) prior to the close of entries (15 September 2023).

Hounds that have earned an ASFA Field Championship title are not eligible to enter the Open Stake.

FIELD CHAMPION: Any ASFA Field Champion.

VETERAN: Any eligible sighthound that has met requirements to enter the Open or Field Champion stake and that is six years of age or older (5 years for Irish Wolfhounds; 7 years or older for Afghans, Ibizans, Rhodesian Ridgebacks, and Whippets).

PROVISIONAL: Any sighthound of an eligible breed that has met certification requirements and has one 1st placement or two 2nd placements, with competition in the Provisional Stake. Not eligible to compete in Best of Breed or Best in Field.

SINGLES: Any hound otherwise eligible for competition in regular or Provisional stakes, including hounds with breed disqualifications and competition disqualifications, shall be eligible for entry in this stake. Not eligible to compete in Best of Breed or Best in Field. Hounds are eligible to earn TCP and CPS titles from the Singles stake. Provisional breeds are not eligible for these titles.

LURE COURSING INSTINCT (LCI) STAKE: Open to NON sighthounds and sighthound mixes that have earned 20 lifetime ASFA points. All entries shall be individually registered with the AKC (including ILP & PAL) or the UKC or ASFA number.

Small Open: for dogs 17-1/2 inches or less at the withers and / or brachycephalic ("flat-faced") dogs who have not achieved the title of LCC.

Small Senior: for dogs 17-1/2 inches or less at the withers and/or brachycephalic dogs who have achieved the title of LCC.

Small Veteran: for dogs 17-1/2 inches or less at the withers and/or brachycephalic dogs over the age of 7 years.

Large Open: for dogs over 17-1/2 inches at the withers who have not achieved the title of LCC.

Large Senior: is for dogs over 17-1/2 inches at the withers who have achieved the title of LCC.

Large Veteran: for dogs over 17-1/2 inches at the withers who are over the age of 7 years.

Sighthound Mix Open: for dogs with a sighthound breed in its background who have not achieved the title of LCC.

Sighthound Mix Senior: for dogs with sighthound breed in its background who have achieved the title of LCC.

Sighthound Mix Veteran: for dogs over the age of 7 years with sighthound breed in its background.

All entries must be one year of age or older on the day of the Trial.

No hound certifications will be offered this weekend

Online Entries and Payment

<https://form.jotform.com/231963831518158>

All entries close at 5:00 PM
Friday, the 15th of September 2023
at the Field Trial Secretary's home

NON-REGULAR STAKES OFFERED
(LCI & SINGLES ARE NOT ELIGIBLE)

BREEDER STAKE: An entry shall consist of two hounds bred or co-bred by the same individual. Hounds must be entered in one of the regular stakes (Open, Field Champion, Veteran). Scores of the two hounds will be added and the highest combined score will be awarded the Breeder Stake Award.

KENNEL STAKE: An entry shall consist of two hounds owned and living with the same person. Hounds must be entered in one of the regular stakes (Open, Field Champion, Veteran). Scores of the two hounds will be added and the highest combined score will be awarded the Kennel Stake Award.

**Please Note: For Breeder and Kennel Stake: entries may consist of the identical pairing of dogs, but each dog may only be entered once in each stake. Hounds are named at the time of entry.*

GENERATION STAKE: An entry shall consist of a stud dog OR a brood bitch and one dog produced by that dog. Both must be entered in one of the regular stakes (Open, Field Champion, Veteran) but need not be owned or bred by the same person. Each Stud Dog or Brood Bitch can only be paired with one chosen offspring; however an offspring can be paired with either one or both parents. Scores of the two hounds will be added and the highest combined score will be awarded the Generation Stake Award.

BENCH CHAMPION STAKE: For any hound eligible to enter a regular stake, that is an AKC, CKC, or ASFA-approved international show champion of record. A copy of the hound's championship certificate must accompany each Stake entry. The ASFA does not recognize the UKC show champion as of Jan. 1, 2022.

Gillette Stake – Saturday Only

The competition will be run following the same procedures as Best in Field. The eligible hound in each breed that receives the highest qualifying combined score during competition in the Field Champion or Veteran Stake on Saturday will be randomly drawn to run in the Gillette Stake. Refer to the eligibility instructions on the Gillette Stake Entry Form.

Best in International Invitational – Sunday Only

This competition is run on Sunday, following the same procedures as Best in Field, except that all Best of Breed winners from Saturday and Sunday are eligible to compete provided they have been entered and received qualifying scores, running in prelims and finals, both Saturday and Sunday. The hound that wins Best in International Invitational will be credited with winning a Best in Field.

EMERGENCY VETERINARIAN

The Life Center Leesburg
165 Fort Evans Road NE
Leesburg, VA
703 777 5755

MOBILE PHONES AT THE FIELD

Ping: 412.780.2745 Kathy: 908.380.3658
Cathy: 705.380.5308 Eddie: 205.757.0290

DIRECTIONS TO THE TRIAL SITE

From the North: From Interstate 70 in Frederick, MD: take Route 340/15 South. Bear onto 15 South at the split. Leesburg is 24 miles. Follow 15/7 - Leesburg bypass to 15 South. Oatlands is 6 miles south of Leesburg on Rt. 15. Turn LEFT into **Oatlands**. Watch for coursing signs.

From Washington Beltway: take either Route 7 or Dulles Greenway west to Leesburg 15/7 bypass, then exit south on Route 15-South. See directions above

Directions from the South: Follow Route 15 North toward Leesburg. Oatlands is on the right before Leesburg. Follow coursing signs to the field.

To use a web map site or navigation system use the address
for the Oatlands Plantation
20850 Oatlands Plantation Lane, Leesburg, Virginia

Trophy Sponsorships

Gain recognition for yourself and your breed by sponsoring II trophies.

Best of Breed	\$45	LCI		General Donations:	
Stake Winner	\$35	Small (Open, Senior or Vet)	\$25	Silver Class	\$10-\$25
Flight Winner	\$25	Large (Open, Senior or Vet)	\$25	Gold Class	\$26-\$50
Kennel Stake	\$25	Sighthound Mix (Open, Senior or Vet)	\$25	Platinum Class	\$56-\$99
Breeder Stake	\$25			Diamond Class	\$100+
Bench Stake	\$25				

Please include a check or PayPal with your entries and complete the section on the worksheet at the end of the premium list. Please include a note with any specific instructions about your trophy donation that you would like included in the catalogue. All trophy sponsors and general fund donations will be listed in the catalogue but must be received by 15th of September 2023.

JUDGES			
Beverly Griffith	Powhatan, VA	Kathy Nelson	Lake Crystal, MN
Kay Nierengarten	Saginaw, MN	Charles Roberts	Oregon City, OR
Laurie Soutar *	Merlin, ON	Don White	Grove City, OH

* Canadian

Saturday Assignments

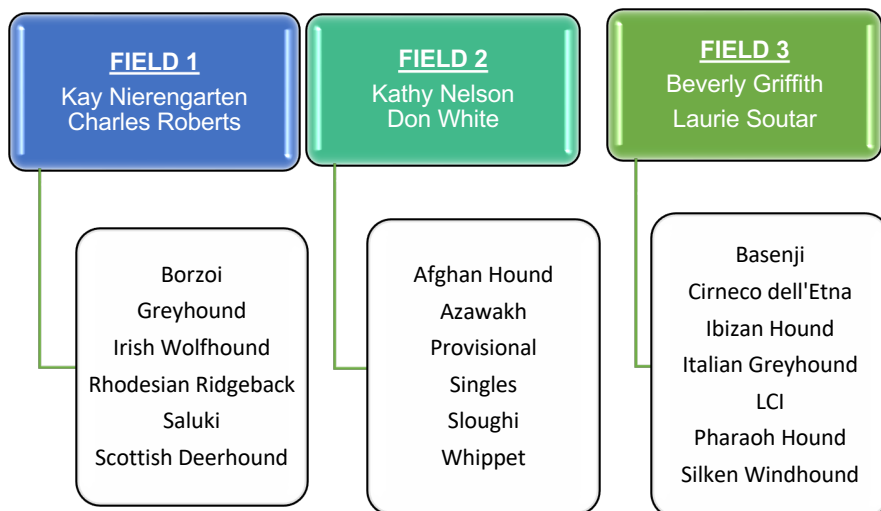

Sunday Assignments

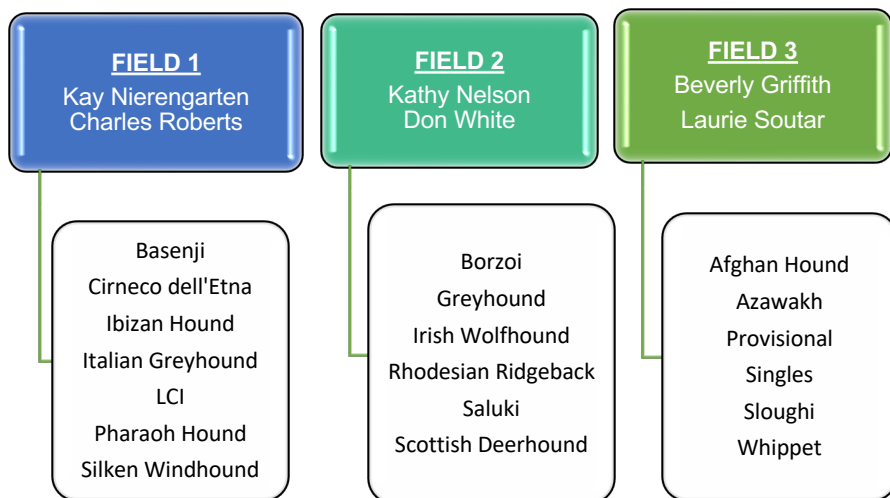

The Running order will be determined after entries close.

RUNNING PROCEDURE

- Stakes will be split into flights, in public view at 5:30 PM, Friday, 29th of September, if the entry in any one stake is 20 or more hounds.
- All hounds (except Singles and LCI) will run twice, in trios if possible, or braces unless excused, dismissed or disqualified.
- Hounds not present at roll call will be scratched after a five (5) minute grace period.
- Bitches in season, hounds with breed disqualifications and lame hounds at roll call/inspection will be excused and entry fee refunded.
- Monorchid, cryptorchid, spayed or neutered hounds may be entered.
- Muzzles are not required.
- The Field Committee reserves the right to alter the course plans as required by weather and/or field conditions on the day of the trial.
- A gas/battery-powered continuous loop lure machine(s) will be used on each field.
- Backup equipment will be available.
- The lure will consist of highly visible plastic strips.
- The course will be reversed for the finals and run-offs at the judges' discretion.
- There will be a **\$5 fine** for any loose hound on the field not taking part in a course in progress.
- **NO ONE, EXCEPT FIELD COMMITTEE MEMBERS, WILL BE ALLOWED ON THE FIELD WITHOUT EXPRESS PERMISSION OF THE FIELD TRIAL CHAIRMAN.**

NOTICE TO EXHIBITORS

The safety of the dog is our primary concern. By entering this trial, exhibitors acknowledge that they are familiar with the rules and regulations of this sport, and that their dogs are familiar with and able to compete safely.

It is expressly understood that exhibitors alone are responsible for their behavior and that of their dogs and/or children. Any exhibitor whose dogs and/or children create an unnecessary disturbance or repeatedly engage in unsafe or disruptive behavior may, at the discretion of the field trial committee, be asked to leave the trial site. In such case, no refund of any fees paid will be made. The ASFA and its agents will assume no responsibilities for any loss, damage or injury sustained by exhibitors or handlers, or to any of their dogs or property and further assumes no responsibility for injury to children. The ASFA reserves the right to decline entries for cause and may remove any dog on account of aggression. No one shall have any recourse or claim against the ASFA or any official thereof.

ANYONE EXHIBITING UNSPORTSMANLIKE CONDUCT WILL BE EXCUSED FROM THE FIELD FOR THE DAY.

THE FIELD COMMITTEE RESERVES THE RIGHT TO BAR KNOWN AGGRESSIVE HOUNDS FROM THE TRIAL SITE.

THERE WILL BE A \$10.00 FINE ASSESSED FOR ANYONE NOT PICKING UP AFTER THEIR OWN DOG(S).

PERPETUAL TROPHIES		
SATURDAY		SUNDAY
Gary Forrester	Afghan Hound	Bandit
	Azawakh	Cinnamon
Merv and Wilma Bauer	Basenji	Sheena
"Locket"	Borzoi	Pyerun
Mike Lorenzo	Greyhound	Fantasy
Dean Wright	Ibizan Hound	Flyer
Kevin Bryson	Irish Wolfhound	Joshua
Downing & Dickinson	Italian Greyhound	"D"
George & Joyce Martin	Pharaoh Hound	Bozo
Meg Willis-Redfern	Rhodesian Ridgeback	Ida
Bill Henry	Saluki	Haseeb
Robert Sellers	Scottish Deerhound	Pyns
Tom Leone	Whippet	Betz Leone

IN ADDITION, THE FOLLOWING PERPETUAL TROPHIES WILL BE OFFERED:

- The Gillette Memorial Trophy will be awarded to the **Gillette Stake Winner** on Saturday.
- The AWC Perpetual Trophy is awarded to the **Whippet** representing the breed in the Gillette Stake.
- The Darkling Perpetual Trophy is awarded to the **Borzoi** representing the breed in the Gillette Stake.
- The Eterna Perpetual Trophy is awarded to the **Ibizan Hound** representing the breed in the Gillette Stake.
- The Nitro Perpetual Trophy is awarded to the **Rhodesian Ridgeback** representing the breed in the Gillette Stake.
- The Gallant Perpetual Trophy is awarded to the **NGA Greyhound** with the greatest cumulative score for both days at the II.
- The President's Cup, donated by Arnold Ross and \$100, donated by the current ASFA President, will be awarded to the winner of **Best in International Invitational** on Sunday.

RIBBONS, AWARDS, AND PRIZES

The ASFA will award rosettes as follows:

- All placements
- High scoring single
- LCI Stake winners
- BOB winners
- High score in Breeder and Kennel Stakes each day.
- High score in Bench Stake each breed each day.
- High score in Generation Stake each breed each day.
- Gillette Winner Rosette
- Best in International Invitational Rosette

The ASFA will award trophies for all placements and Best of Breed.
ASFA will award medallions for Best of Breed, Gillette and BII.

ELIGIBILITY FOR THE GILLETTE STAKE

Eligible hounds must have **ALL** of the following:

1. Be an AKC, ISWS, or foreign bench champion* of record.
2. Be an ASFA Field Champion.
3. Be entered in the Field Champion or Veteran Stake on Saturday.

**The ASFA does not recognize the UKC as a foreign based registry for Bench Champion as of the 1st of January 2022.*

Requirements must be met prior to close of entries. Proof of bench title should be in the form of a photocopy or page from formal printing and **MUST BE INCLUDED WITH THE ENTRY. NO EXCEPTIONS WILL BE MADE.** The Field Trial Secretary must receive a special entry form for the Gillette Stake by the closing date for regular entries. There is no additional fee for an entry in this stake.

Use the entry form provided in this premium list to enter the Gillette Stake.

REFUNDS

100% of entry fees will be refunded if **a written request is received by the trial secretary on or before the trial closing date.** After the trial closes, a refund will be given for ill or injured dog or handler, bereavement, and/or family emergency if the trial secretary is notified prior to the close of roll call for the trial.

Bitches in season will be fully refunded if the Trial Secretary is notified prior to the close of roll call for the trial. **No refunds will be given if a request is presented after the close of roll call for the trial.** Exhibitors should follow their veterinarian's recommendation to assure their dogs are free of internal and external parasites, any communicable diseases, and have appropriate vaccinations.

No entry fee will be refunded if the trial cannot open or be completed by reason of riots, civil disturbances, fire, an act of God, public emergency, act of a public enemy, or any other cause beyond the control of the organizing committee. No entry fee will be refunded in the event a dog is absent, disqualified, excused, or barred from competition by the action of the Field Trial Committee.

CONFIRMATION OF ENTRIES: The FTS will **NOT** confirm entries except as stated on the "Making the FTS' Life Bearable" page.

There will be a \$50 fee for returned checks.

CATALOGUES

Catalogues will be available to those that have entered dogs. Catalogues will be picked up at the trial. Each catalogue will be labeled with the name of the person who entered dogs and should be picked up from the FTS tent. Only one catalogue per household.

OATLANDS PLANTATION

ASFA II SITE MAP

Individuals entering and using the Oatlands Plantation and/or grounds do so at their own risk. Oatlands shall not be liable for any claims for bodily injury to themselves or their dogs or property damage arising out of or related to the use of Oatlands Plantation

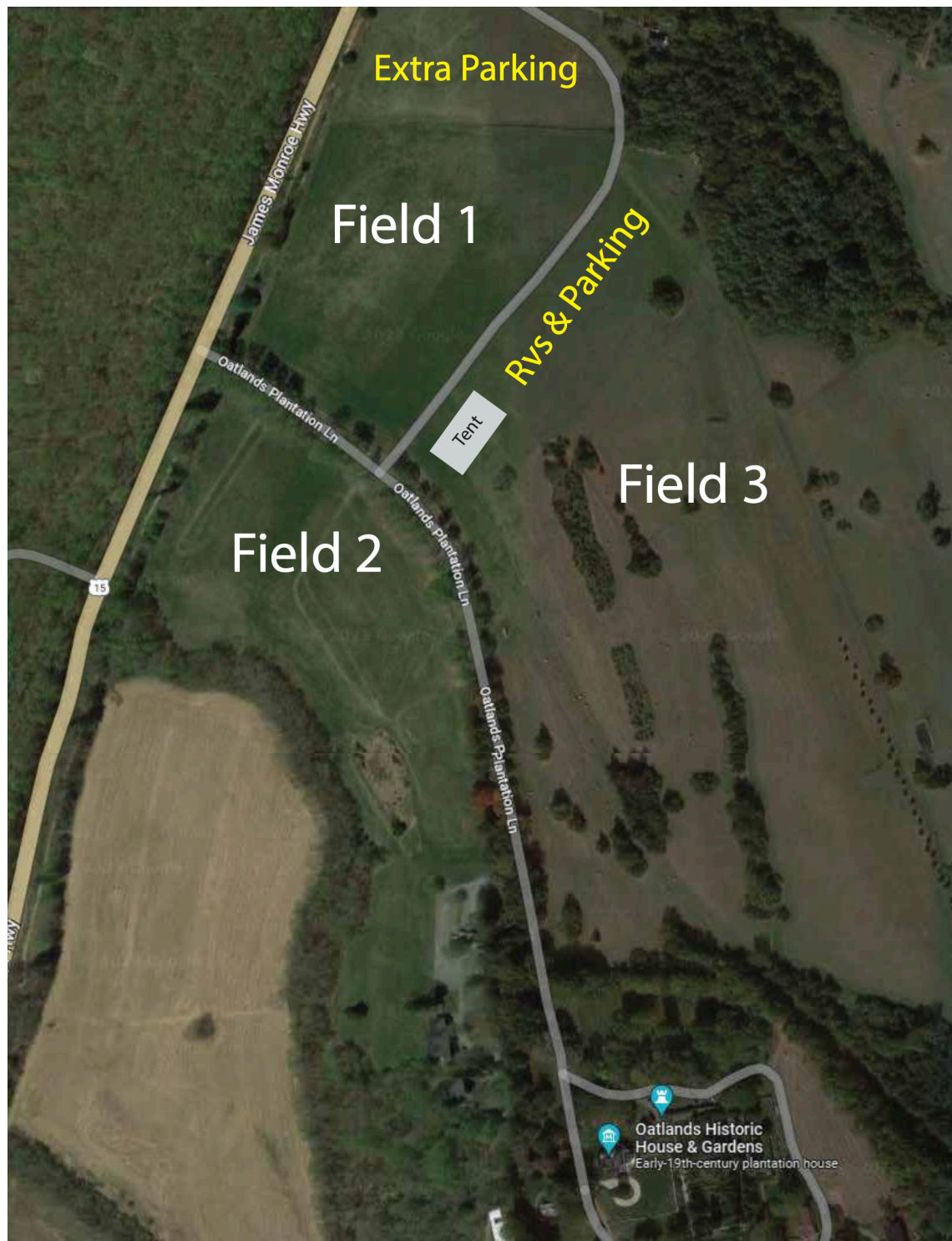

COURSE PLANS

Field Conditions

The fields are grassy with some terrain. Exhibitors should make sure that their dogs are in good condition when running on these fields; the courses are long and there is topography.

The Field Committee reserves the right to alter the course plan dependent on field conditions and/or weather the day of the trials. Any significant changes will be posted.

Field 1 – 820 Yards



Field 2 – 855 Yards



Field 3 – 865 Yards

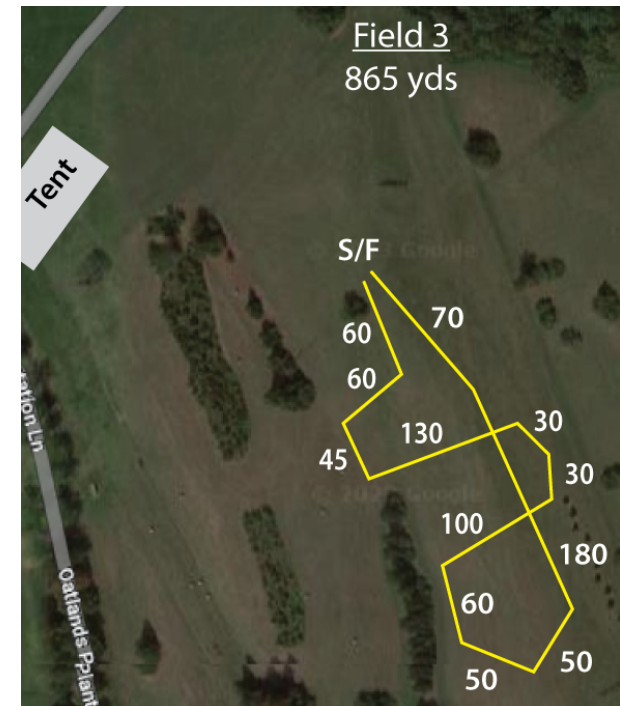

Gillette Cup – 975 Yards



Best in International Invitational – 1225 Yards



OFFICIAL AMERICAN SIGHTHOUND FIELD ASSOCIATION ENTRY FORM

45th ASFA International Invitational

Saturday, 30 September 2023

Entry: \$30 first dog; \$25 each additional entry from same household & owner
 All entries close Friday, 15 September 2023, 5 pm eastern daylight time
 \$10 for Bench, \$10 per pair Kennel and Breeder (fill out separate form)

Make checks payable to **ASFA** in U.S. funds and mail to:
 Eddie Kominek, 123 Glendale Road, Limestone, TN 37681

Fee Paid _____ The Field Secretary cannot accept conditional, unsigned, incomplete, or unpaid entries; please check your completed entry carefully.

Breed:	Call Name:		
Registered Name of Hound:			
Stake: <input type="checkbox"/> Open <input type="checkbox"/> FCH <input type="checkbox"/> Veteran <input type="checkbox"/> Single <input type="checkbox"/> Provisional		Additional Stakes <input type="checkbox"/> Kennel <input type="checkbox"/> Breeder <input type="checkbox"/> Bench <input type="checkbox"/> Generation	
Registration Number: (please write in registering body before number)			
<input type="checkbox"/> If possible, please separate my hounds	Date of Birth:	Sex: <input type="checkbox"/> Dog <input type="checkbox"/> Bitch	
Name of actual owner(s):			
Address:		Phone:	
City:	State:	Zip:	
E-mail (Optional)		(Optional) Region of Residence:	
Emergency Contact Name and Phone (Optional)			
<input type="checkbox"/> Check if this is the first ASFA trial for this hound. Attach a Hound Certification or waiver if entered in Open, Veterans, Provisional. <input type="checkbox"/> Check if this is a first-time entry, a copy of the official Registration of this hound must accompany this entry unless NGA.			
<input type="checkbox"/> Check if any information has changed since the last ASFA trial entry. Regarding _____			
<input type="checkbox"/> Check if this hound has been dismissed within the last 6 trials entered. Must be marked in order to qualify for a "clean" trial requirement.			

I CERTIFY that I am the actual owner of this dog, or that I am the duly authorized agent of the actual owner whose name I have entered above. In consideration of the acceptance of this entry and the opportunity to have this dog judged and to win prize money, ribbons, or trophies, I (we) agree to abide by the rules and regulations of the American Sighthound Field Association in effect at the time of this lure field trial, and by any additional rules and regulations appearing in the premium list for this lure field trial. I (we) agree that the club holding this lure field trial has the right to refuse this entry for cause, which the club shall deem to be sufficient. I (we) agree to hold this club, its members, directors, governors, officers, agents or other functionaries, any employees of the aforementioned parties and the owner(s) of the trial premises or grounds harmless from any claim for loss or injury which may be alleged to have been caused directly or indirectly to any person or thing by the act of this dog while in or upon the lure field trial premises or grounds or near any entrance thereto and I (we) personally assume all responsibility and liability for any such claim, and I (we) further agree to hold the aforementioned parties harmless from any claim loss of this dog by disappearance, theft damage or injury be caused or alleged to be caused by the negligence of the club or any of the aforementioned parties or by the negligence of any person or any other cause or causes. I (we) certify and represent that the dog entered is not a hazard to person or other dogs. This entry is submitted for acceptance of the forgoing representations and agreements.

SIGNATURE of owner or his agent
 duly authorized to make this entry _____

Please separate the entry forms before submitting to FTS.

OFFICIAL AMERICAN SIGHTHOUND FIELD ASSOCIATION ENTRY FORM

45th ASFA International Invitational

Sunday, 1 October 2023

Entry: \$30 first dog; \$25 each additional entry from same household & owner
 All entries close Friday, 15 September 2023, 5 pm eastern daylight time
 \$10 for Bench, \$10 per pair Kennel and Breeder (fill out separate form)

Make checks payable to **ASFA** in U.S. funds and mail to:
 Eddie Kominek, 123 Glendale Road, Limestone, TN 37681

Fee Paid _____ The Field Secretary cannot accept conditional, unsigned, incomplete, or unpaid entries; please check your completed entry carefully.

Breed:	Call Name:		
Registered Name of Hound:			
Stake: <input type="checkbox"/> Open <input type="checkbox"/> FCH <input type="checkbox"/> Veteran <input type="checkbox"/> Single <input type="checkbox"/> Provisional		Additional Stakes <input type="checkbox"/> Kennel <input type="checkbox"/> Breeder <input type="checkbox"/> Bench <input type="checkbox"/> Generation	
Registration Number: (please write in registering body before number)			
<input type="checkbox"/> If possible, please separate my hounds	Date of Birth:	Sex: <input type="checkbox"/> Dog <input type="checkbox"/> Bitch	
Name of actual owner(s):			
Address:		Phone:	
City:	State:	Zip:	
E-mail (Optional)		(Optional) Region of Residence:	
Emergency Contact Name and Phone (Optional)			
<input type="checkbox"/> Check if this is the first ASFA trial for this hound. Attach a Hound Certification or waiver if entered in Open, Veterans, Provisional. <input type="checkbox"/> Check if this is a first-time entry, a copy of the official Registration of this hound must accompany this entry unless NGA.			
<input type="checkbox"/> Check if any information has changed since the last ASFA trial entry. Regarding _____			
<input type="checkbox"/> Check if this hound has been dismissed within the last 6 trials entered. Must be marked in order to qualify for a "clean" trial requirement.			

I CERTIFY that I am the actual owner of this dog, or that I am the duly authorized agent of the actual owner whose name I have entered above. In consideration of the acceptance of this entry and the opportunity to have this dog judged and to win prize money, ribbons, or trophies, I (we) agree to abide by the rules and regulations of the American Sighthound Field Association in effect at the time of this lure field trial, and by any additional rules and regulations appearing in the premium list for this lure field trial. I (we) agree that the club holding this lure field trial has the right to refuse this entry for cause, which the club shall deem to be sufficient. I (we) agree to hold this club, its members, directors, governors, officers, agents or other functionaries, any employees of the aforementioned parties and the owner(s) of the trial premises or grounds harmless from any claim for loss or injury which may be alleged to have been caused directly or indirectly to any person or thing by the act of this dog while in or upon the lure field trial premises or grounds or near any entrance thereto and I (we) personally assume all responsibility and liability for any such claim, and I (we) further agree to hold the aforementioned parties harmless from any claim loss of this dog by disappearance, theft damage or injury be caused or alleged to be caused by the negligence of the club or any of the aforementioned parties or by the negligence of any person or any other cause or causes. I (we) certify and represent that the dog entered is not a hazard to person or other dogs. This entry is submitted for acceptance of the forgoing representations and agreements.

SIGNATURE of owner or his agent
 duly authorized to make this entry _____

Please separate the entry forms before submitting to FTS.

OFFICIAL AMERICAN SIGHTHOUND FIELD ASSOCIATION ENTRY FORM

45th ASFA International Invitational

Saturday, 30 September 2023

Entry: \$30 first dog; \$25 each additional entry from same household & owner
 All entries close Friday, 15 September 2023, 5 pm eastern daylight time
 \$10 for Bench, \$10 per pair Kennel and Breeder (fill out separate form)

Make checks payable to **ASFA** in U.S. funds and mail to:
 Eddie Kominek, 123 Glendale Road, Limestone, TN 37681

Fee Paid _____ The Field Secretary cannot accept conditional, unsigned, incomplete, or unpaid entries; please check your completed entry carefully.

Breed:	Call Name:		
Registered Name of Hound:			
Stake: <input type="checkbox"/> Open <input type="checkbox"/> FCH <input type="checkbox"/> Veteran <input type="checkbox"/> Single <input type="checkbox"/> Provisional		Additional Stakes <input type="checkbox"/> Kennel <input type="checkbox"/> Breeder <input type="checkbox"/> Bench <input type="checkbox"/> Generation	
Registration Number: (please write in registering body before number)			
<input type="checkbox"/> If possible, please separate my hounds	Date of Birth:	Sex: <input type="checkbox"/> Dog <input type="checkbox"/> Bitch	
Name of actual owner(s):			
Address:		Phone:	
City:	State:	Zip:	
E-mail (Optional)		(Optional) Region of Residence:	
Emergency Contact Name and Phone (Optional)			
<input type="checkbox"/> Check if this is the first ASFA trial for this hound. Attach a Hound Certification or waiver if entered in Open, Veterans, Provisional. <input type="checkbox"/> Check if this is a first-time entry, a copy of the official Registration of this hound must accompany this entry unless NGA.			
<input type="checkbox"/> Check if any information has changed since the last ASFA trial entry. Regarding _____			
<input type="checkbox"/> Check if this hound has been dismissed within the last 6 trials entered. Must be marked in order to qualify for a "clean" trial requirement.			

I CERTIFY that I am the actual owner of this dog, or that I am the duly authorized agent of the actual owner whose name I have entered above. In consideration of the acceptance of this entry and the opportunity to have this dog judged and to win prize money, ribbons, or trophies, I (we) agree to abide by the rules and regulations of the American Sighthound Field Association in effect at the time of this lure field trial, and by any additional rules and regulations appearing in the premium list for this lure field trial. I (we) agree that the club holding this lure field trial has the right to refuse this entry for cause, which the club shall deem to be sufficient. I (we) agree to hold this club, its members, directors, governors, officers, agents or other functionaries, any employees of the aforementioned parties and the owner(s) of the trial premises or grounds harmless from any claim for loss or injury which may be alleged to have been caused directly or indirectly to any person or thing by the act of this dog while in or upon the lure field trial premises or grounds or near any entrance thereto and I (we) personally assume all responsibility and liability for any such claim, and I (we) further agree to hold the aforementioned parties harmless from any claim loss of this dog by disappearance, theft damage or injury be caused or alleged to be caused by the negligence of the club or any of the aforementioned parties or by the negligence of any person or any other cause or causes. I (we) certify and represent that the dog entered is not a hazard to person or other dogs. This entry is submitted for acceptance of the forgoing representations and agreements.

SIGNATURE of owner or his agent
 duly authorized to make this entry _____

Please separate the entry forms before submitting to FTS.

OFFICIAL AMERICAN SIGHTHOUND FIELD ASSOCIATION ENTRY FORM

45th ASFA International Invitational

Sunday, 1 October 2023

Entry: \$30 first dog; \$25 each additional entry from same household & owner
 All entries close Friday, 15 September 2023, 5 pm eastern daylight time
 \$10 for Bench, \$10 per pair Kennel and Breeder (fill out separate form)

Make checks payable to **ASFA** in U.S. funds and mail to:
 Eddie Kominek, 123 Glendale Road, Limestone, TN 37681

Fee Paid _____ The Field Secretary cannot accept conditional, unsigned, incomplete, or unpaid entries; please check your completed entry carefully.

Breed:	Call Name:		
Registered Name of Hound:			
Stake: <input type="checkbox"/> Open <input type="checkbox"/> FCH <input type="checkbox"/> Veteran <input type="checkbox"/> Single <input type="checkbox"/> Provisional		Additional Stakes <input type="checkbox"/> Kennel <input type="checkbox"/> Breeder <input type="checkbox"/> Bench <input type="checkbox"/> Generation	
Registration Number: (please write in registering body before number)			
<input type="checkbox"/> If possible, please separate my hounds	Date of Birth:	Sex: <input type="checkbox"/> Dog <input type="checkbox"/> Bitch	
Name of actual owner(s):			
Address:		Phone:	
City:	State:	Zip:	
E-mail (Optional)		(Optional) Region of Residence:	
Emergency Contact Name and Phone (Optional)			
<input type="checkbox"/> Check if this is the first ASFA trial for this hound. Attach a Hound Certification or waiver if entered in Open, Veterans, Provisional. <input type="checkbox"/> Check if this is a first-time entry, a copy of the official Registration of this hound must accompany this entry unless NGA.			
<input type="checkbox"/> Check if any information has changed since the last ASFA trial entry. Regarding _____			
<input type="checkbox"/> Check if this hound has been dismissed within the last 6 trials entered. Must be marked in order to qualify for a "clean" trial requirement.			

I CERTIFY that I am the actual owner of this dog, or that I am the duly authorized agent of the actual owner whose name I have entered above. In consideration of the acceptance of this entry and the opportunity to have this dog judged and to win prize money, ribbons, or trophies, I (we) agree to abide by the rules and regulations of the American Sighthound Field Association in effect at the time of this lure field trial, and by any additional rules and regulations appearing in the premium list for this lure field trial. I (we) agree that the club holding this lure field trial has the right to refuse this entry for cause, which the club shall deem to be sufficient. I (we) agree to hold this club, its members, directors, governors, officers, agents or other functionaries, any employees of the aforementioned parties and the owner(s) of the trial premises or grounds harmless from any claim for loss or injury which may be alleged to have been caused directly or indirectly to any person or thing by the act of this dog while in or upon the lure field trial premises or grounds or near any entrance thereto and I (we) personally assume all responsibility and liability for any such claim, and I (we) further agree to hold the aforementioned parties harmless from any claim loss of this dog by disappearance, theft damage or injury be caused or alleged to be caused by the negligence of the club or any of the aforementioned parties or by the negligence of any person or any other cause or causes. I (we) certify and represent that the dog entered is not a hazard to person or other dogs. This entry is submitted for acceptance of the forgoing representations and agreements.

SIGNATURE of owner or his agent
 duly authorized to make this entry _____

Please separate the entry forms before submitting to FTS.

OFFICIAL AMERICAN SIGHTHOUND FIELD ASSOCIATION

LCI ENTRY FORM

45th ASFA International Invitational

Saturday, 30 September 2023

Entry: \$30 first dog; \$25 each additional entry from same household & owner

All entries close Friday, 15 September 2023, 5 pm eastern daylight time

\$10 for Bench, \$10 per pair Kennel and Breeder (fill out separate form)

Make checks payable to **ASFA** in U.S. funds and mail to:

Eddie Kominek, 123 Glendale Road, Limestone, TN 37681

Fee Paid _____ The Field Secretary cannot accept conditional, unsigned, incomplete or unpaid entries; please check your completed entry carefully.

Breed:	Call Name:		
Registered Name of dog:			
Stake: <input type="checkbox"/> LCI-Small <input type="checkbox"/> LCI-Large <input type="checkbox"/> LCI-Sighthound Mix <input type="checkbox"/> Open <input type="checkbox"/> Senior <input type="checkbox"/> Veteran			
Registration Number: (please write in registering body before number)			
Date of Birth:	Sex: <input type="checkbox"/> Dog <input type="checkbox"/> Bitch		
Name of actual owner(s):			
Address:		Phone:	
City:	State:	Zip:	
E-mail	(Optional) Region of Residence:		
Emergency Contact Name and Phone (Optional)			
<input type="checkbox"/> Check if any information has changed since the last ASFA trial entry. Regarding _____			

I CERTIFY that I am the actual owner of this dog, or that I am the duly authorized agent of the actual owner whose name I have entered above. In consideration of the acceptance of this entry and the opportunity to have this dog judged and to win prize money, ribbons, or trophies, I (we) agree to abide by the rules and regulations of the American Sighthound Field Association in effect at the time of this lure field trial, and by any additional rules and regulations appearing in the premium list for this lure field trial. I (we) agree that the club holding this lure field trial has the right to refuse this entry for cause, which the club shall deem to be sufficient. I (we) agree to hold this club, its members, directors, governors, officers, agents or other functionaries, any employees of the aforementioned parties and the owner(s) of the trial premises or grounds harmless from any claim for loss or injury which may be alleged to have been caused directly or indirectly to any person or thing by the act of this dog while in or upon the lure field trial premises or grounds or near any entrance thereto and I (we) personally assume all responsibility and liability for any such claim, and I (we) further agree to hold the aforementioned parties harmless from any claim loss of this dog by disappearance, theft damage or injury be caused or alleged to be caused by the negligence of the club or any of the aforementioned parties or by the negligence of any person or any other cause or causes. I (we) certify and represent that the dog entered is not a hazard to person or other dogs. This entry is submitted for acceptance of the forgoing representations and agreements.

SIGNATURE of owner or his agent
duly authorized to make this entry _____

Please separate the entry forms before submitting to FTS.

OFFICIAL AMERICAN SIGHTHOUND FIELD ASSOCIATION

LCI ENTRY FORM

45th ASFA International Invitational

Sunday, 1 October 2023

Entry: \$30 first dog; \$25 each additional entry from same household & owner

All entries close Friday, 15 September 2023, 5 pm eastern daylight time

\$10 for Bench, \$10 per pair Kennel and Breeder (fill out separate form)

Make checks payable to **ASFA** in U.S. funds and mail to:

Eddie Kominek, 123 Glendale Road, Limestone, TN 37681

Fee Paid _____ The Field Secretary cannot accept conditional, unsigned, incomplete or unpaid entries; please check your completed entry carefully.

Breed:	Call Name:		
Registered Name of dog:			
Stake: <input type="checkbox"/> LCI-Small <input type="checkbox"/> LCI-Large <input type="checkbox"/> LCI-Sighthound Mix <input type="checkbox"/> Open <input type="checkbox"/> Senior <input type="checkbox"/> Veteran			
Registration Number: (please write in registering body before number)			
Date of Birth:	Sex: <input type="checkbox"/> Dog <input type="checkbox"/> Bitch		
Name of actual owner(s):			
Address:		Phone:	
City:	State:	Zip:	
E-mail	(Optional) Region of Residence:		
Emergency Contact Name and Phone (Optional)			
<input type="checkbox"/> Check if any information has changed since the last ASFA trial entry. Regarding _____			

I CERTIFY that I am the actual owner of this dog, or that I am the duly authorized agent of the actual owner whose name I have entered above. In consideration of the acceptance of this entry and the opportunity to have this dog judged and to win prize money, ribbons, or trophies, I (we) agree to abide by the rules and regulations of the American Sighthound Field Association in effect at the time of this lure field trial, and by any additional rules and regulations appearing in the premium list for this lure field trial. I (we) agree that the club holding this lure field trial has the right to refuse this entry for cause, which the club shall deem to be sufficient. I (we) agree to hold this club, its members, directors, governors, officers, agents or other functionaries, any employees of the aforementioned parties and the owner(s) of the trial premises or grounds harmless from any claim for loss or injury which may be alleged to have been caused directly or indirectly to any person or thing by the act of this dog while in or upon the lure field trial premises or grounds or near any entrance thereto and I (we) personally assume all responsibility and liability for any such claim, and I (we) further agree to hold the aforementioned parties harmless from any claim loss of this dog by disappearance, theft damage or injury be caused or alleged to be caused by the negligence of the club or any of the aforementioned parties or by the negligence of any person or any other cause or causes. I (we) certify and represent that the dog entered is not a hazard to person or other dogs. This entry is submitted for acceptance of the forgoing representations and agreements.

SIGNATURE of owner or his agent
duly authorized to make this entry _____

Please separate the entry forms before submitting to FTS.

OFFICIAL AMERICAN SIGHTHOUND FIELD ASSOCIATION ENTRY FORM

There is no charge for the Gillette Entry

2023 ASFA International Invitational**Gillette Stake****Saturday, 30 September 2023**

By signing and submitting this entry, you certify that this hound meets

ALL of the following eligibility requirements for the Gillette Stake.____ Has an AKC, ISWS, or foreign bench championship **The ASFA does not recognize the UKC as a foreign-based registry as of Jan. 1, 2022.*____ **Proof is submitted with entry form**

____ Is an ASFA Field Champion

____ Is entered in the Field Champion or Veteran Stake on Saturday

Entries close Friday, 15 September 2023 at 5 pm eastern daylight time.**Eligibility requirements must be met by closing date, with proof submitted with entry.**

Breed:	Call Name:		
Registered Name of Hound:			
Registration Number: (please write in registering body before number)			
	Date of Birth:	Sex: <input type="checkbox"/> Dog <input type="checkbox"/> Bitch	
Name of actual owner(s):			
Address:		Phone:	
City:	State:	Zip:	
E-mail (Optional)		(Optional) Region of Residence:	
Breeder (Optional)			
Sire (Optional)			
Dam (Optional)			

I CERTIFY that I am the actual owner of this dog, or that I am the duly authorized agent of the actual owner whose name I have entered above. In consideration of the acceptance of this entry and the opportunity to have this dog judged and to win prize money, ribbons, or trophies, I (we) agree to abide by the rules and regulations of the American Sighthound Field Association in effect at the time of this lure field trial, and by any additional rules and regulations appearing in the premium list for this lure field trial. I (we) agree that the club holding this lure field trial has the right to refuse this entry for cause, which the club shall deem to be sufficient. I (we) agree to hold this club, its members, directors, governors, officers, agents or other functionaries, any employees of the aforementioned parties and the owner(s) of the trial premises or grounds harmless from any claim for loss or injury which may be alleged to have been caused directly or indirectly to any person or thing by the act of this dog while in or upon the lure field trial premises or grounds or near any entrance thereto and I (we) personally assume all responsibility and liability for any such claim, and I (we) further agree to hold the aforementioned parties harmless from any claim loss of this dog by disappearance, theft damage or injury be caused or alleged to be caused by the negligence of the club or any of the aforementioned parties or by the negligence of any person or any other cause or causes. I (we) certify and represent that the dog entered is not a hazard to person or other dogs. This entry is submitted for acceptance of the forgoing representations and agreements.

SIGNATURE of owner or his agent
duly authorized to make this entry _____**Kennel & Breeder Stake Entry**

One Form per Pair of Hounds per Stake

Check one or both: ☐ Kennel Stake☐ Breeder StakeCheck one or both: ☐ Saturday☐ Sunday

Breed or Singles: _____

Breeder(s): _____

Hound #1:

Call Name: _____

Registered Name: _____

Owner(s): _____

Hound #2:

Call Name: _____

Registered Name: _____

Owner(s): _____

Please include \$10.00 per pair of hounds for EACH non-regular stake entry, each day. This form must accompany entries.**Kennel & Breeder Stake Entry**

One Form per Pair of Hounds per Stake

Check one or both: ☐ Kennel Stake☐ Breeder StakeCheck one or both: ☐ Saturday☐ Sunday

Breed: _____

Breeder(s): _____

Hound #1:

Call Name: _____

Registered Name: _____

Owner(s): _____

Hound #2:

Call Name: _____

Registered Name: _____

Owner(s): _____

Please include \$10.00 per pair of hounds for EACH non-regular stake entry, each day. This form must accompany entries.

Generation Stake Entry

One Form per Pair of Hounds

Check one or both: ☐ Generation Stake Saturday ☐ Generation Stake Sunday

Breed: _____

Breeder(s): _____

Hound #1 – Sire or Dam

Call Name: _____

Registered Name: _____

Owner(s): _____

Hound #2 - Offspring

Call Name: _____

Registered Name: _____

Owner(s): _____

Please include \$10.00 per pair of hounds for EACH non-regular stake entry, each day. This form must accompany entries.

Bench Stake Entry

One Form per Hound

Check one or both: ☐ Bench Stake Saturday ☐ Bench Stake Sunday

Breed or Singles: _____

Breeder(s): _____

Call Name: _____

Registered Name: _____

Owner(s): _____

This dog MUST be an AKC, CKC, or ASFA-approved international show champion of record. The dog MUST be entered in a regular stake for the trial.

A copy of the hound's championship certificate must accompany each Stake entry.

Please include \$10.00 per hound for EACH entry, each day. This form must accompany entries.

Golf Cart Rental

Golf carts will be available to rent to assist your mobility at the trial and need to be reserved. The carts will be available Friday evening for pickup and are to be returned late afternoon on Sunday. The cost is **\$230** for the weekend. Include the fee and form below with your entries on the worksheet.

Name: _____ # of carts: _____

In exchange for the privilege to rent this golf cart, I am accepting responsibility and liability for all medical and legal claims that may arise from rental of the golf cart. I accept the risks of using a golf cart and voluntarily release Oatlands Plantation, the 2023 II committee, ASFA, and their employees and agents from any and all claims, actions, causes of actions, suits, judgments and demands for bodily injury, property damage, loss of life and/or loss of services, in law or equity, that may in any way or manner arise out of use of the golf cart. I accept that I am solely responsible for any damage or defacement, including adhesives, to the golf cart.

Signature: _____

Date: _____

2023 II Merchandise

Clothing and Accessories commemorating the
45th ASFA II.

All merchandise is available on the following websites.

Bonfire: https://www.bonfire.com/asfa-ii-2023/?utm_source=copy_link&utm_medium=campaign_page&utm_campaign=asfa-ii-2023&utm_content=default&fbclid=IwAR1aAjsnGe1cdQml9bDtt2RAUAsCWk6zWn0-IQknKCDuRY7mhYZdqj428HI

Tee spring: <https://2023asfaii.creator-spring.com/>

There are a variety of items and in numerous colors available for you to order and have shipped directly to you! *Make sure to order in time for them to be shipped to your home so you can proudly sport your swag.* 😊

Club Basket Raffle

Clubs are invited to put together a basket reflecting their state or region for auction at this year's ASFA II OR you can donate a basket as an individual. All proceeds go to helping defray the cost of the putting on this event! Have fun with this –show us what is special about from where you come. Raffle tickets are 15 for \$10 or 6 for \$5 at the ASFA II. Contact Sabrina Wright-Hiller (515-290-4090 or swright99@hotmail.com) or Kathy Sanders (908-380-3658 or ASFARegion8RD@gmail.com) for more information.



Auction

There will be a bidding auction for some unique and fun items. Everything from practical items such as collars, dog bowls, tote bags to some unique and one of a kind art.

If you find you have some things that you no longer want to look at or may have won and can't use, please consider donating!

All proceeds will go to defray expenses for the II.

In order to make the auction as diverse and fun as possible, please contact Dean Wright or Sabrina Wright Hiller with a description of the item(s) you will be donating or with any questions you may have.

Dean Wright
Hlb2@comcast.net
717.637.3011

Sabrina Wright-Hiller
swright99@hotmail.com
515.290.4090

Catalogue Advertising

Advertise your hounds in the
2023 ASFA International Invitational Catalogue

Ads (BW): \$25 / full page or \$15 / half page
Inside covers (BW) \$50
Back over (color) \$75

The size of the full catalogue page will be 8½" X 11"

Ads must be received by **15 September 2023, NO EXCEPTIONS.**
Send in photo(s) and text for ad to Leah Hartlep at: sizzledog@gmail.com

Leah will work with you on the design & layout

All photos will be mailed back after the II.

Ads are not transferable to any other publication
without additional cost.

To place an ad or for more information, please contact:

Leah Hartlep sizzledog@gmail.com

Payment must go to Sean McMichael, 2848 Aplin, Crestview, FL 32539

Make all checks payable to **ASFA.**

PayPal: treasurer@asfa.org

OFFICIAL ASFA II PHOTOGRAPHERS

Steve Surfman Photography, Steve Surfman (Head Photographer)
SteveSurfman.com

BS Photography, Bryan Sirotkin
BSPhotography.net

Dean Lake Photography, Dean Lake
DeanLakePhotography.com

These are the **ONLY** photographers that will be allowed on the fields. Each photographer will have information available regarding how to obtain photos of your dogs.

Food Information

Breakfast and lunch brought to you by

A Little Taste of Heaven

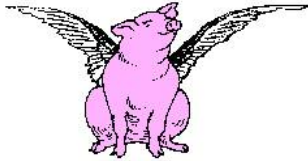

Breakfast and coffee available each day starting at 6:00 am.
Lunch will be an array of options from which to choose.

Dinner will be catered and available 45 minutes after ribbons!
We hope you will join us for a delicious dinner to be held Saturday evening
at the Field. Dinners will cost \$25 each.

Entrees: Choice of Roast Beef with brown gravy, Lemon Chicken
or Baked Ziti (vegetarian).
Including Bread, Salad, and Dessert

BYOB

Dinner Order Form

Name(s): _____

Total Meals: _____ x \$25 = Total Cost \$ _____

Make check out to ASFA or include in you PayPal for the
total cost and include with entries. See worksheet at the
end of this premium list.

Vendor Registration

Anyone selling **anything** at the II must complete the Vendor Registration Form.
There will be a special area set aside for the vendors. The fee will be \$25 for the
weekend. The spots will be numbered and each vendor will be assigned a 10' x 10' area.
All vendors must register by completing and mailing the following form with payment. **It is
the responsibility of the vendor to determine the applicable laws and tax laws for
vending in the state of Virginia.**

Questions about vendor spaces, please contact: [Cathy Sanderson,](mailto:Cathy Sanderson, ASFA.cathysanderson@gmail.com)
ASFA.cathysanderson@gmail.com

Vendor Registration Form

Vendor Name _____

DBA _____

Address _____

City, State, ZIP _____

Phone _____ E-mail (req'd) _____

Product(s) for sale _____

Mail completed form and check made payable to **ASFA**.

*If you would like confirmation that your entry was received,
please include a **stamped, self-addressed envelope or
postcard** which can just be dropped in the mail.*

- Please do not contact the Field Trial Secretary to confirm
receipt of your entries.*

Thanks!

HOTEL INFORMATION

These hotels have graciously agreed to accept our well-mannered dogs. A pet deposit may be required. Please check with hotels for policies and restrictions.

PLEASE NOTE: This is a busy time of year in the Leesburg area with tourists and weddings due to the lovely weather. Make your reservations early!

Following is a list of motels in the area.

Please check directly with each hotel as dog restrictions can change.

We have room blocks set aside for II participants at the following hotels.

Clarion Hotel & Conference Center Leesburg. Approximately 6 miles from Oatlands. 1500 E. Market St., Leesburg, VA Phone (703) 771-9200 or (703) 738-7740. \$139.00 +tax/night with an additional person for \$10. There are 30 rooms available. There is a one-time pet fee of \$35 per pet. Call the hotel to book and mention ASFA or use this link for online bookings <https://www.choicehotels.com/reservations/groups/ML62Q7>

Rooms must be booked by **Tuesday, August 15th**

Hampton Inn & Suites Washington-Dulles International Airport.

Approximately 10.5 miles from Oatlands. 22700 Holiday Park Dr., Stirling, VA. Phone; 703-537-7800 or 703-563-1500. \$105.00 +tax/night. There are 20 rooms available. Call the hotel and mention ASFA. There is a one-time pet fee of \$75 for up to 2 dogs. You must cancel by 6pm, five days prior to arrival to avoid being charged for one night plus tax. Includes complimentary breakfast.

Rooms must be booked by **Wednesday, August 30th**

There are 3 AirBnB properties at Oatlands, but only one is pet-friendly. For more information visit <https://oatlands.org/stay-at-oatlands/>

Other resources;

<https://www.bringfido.ca/>

<https://www.petswelcome.com/pet-friendly-hotels>

<https://www.vrbo.com/>

Additional hotels in the area

Red Roof Inn 721 East Market Street, Leesburg 703-777-6622	\$159 and up, one dog allowed (free)	https://www.redroof.com/checkout/select-rooms?DestId=RR1637
Homewood Suites by Hilton 115 Fort Evans Rd NE Leesburg 571-258-1068	\$75 fee/dog for up to 4 a night stay. 2 dogs allowed.	https://www.hilton.com/en/hotels/waslghw-homewood-suites-leesburg-va/
Home2 Suites by Hilton 420 Fort Evans Road NE Leesburg 1-888-225-9664	One-time pet fee of \$75	https://www.hilton.com/en/hotels/iadleht-home2-suites-leesburg/
Hampton Inn & Suites Leesburg 117 Fort Evans Rd NE Leesburg 703-669-8640	One-time pet fee of \$75	https://www.hilton.com/en/hotels/waslbhx-hampton-suites-leesburg/
Best Western 726 E. Market St., Leesburg 703-777-9400	\$35/dog/night. Up to 2 dogs	https://www.bestwestern.com/en_US/book/leesburg/hotel-rooms/best-western-leesburg-hotel-conference-center/propertyCode.47076.html
Holiday Inn Washington-Dulles Intl Airport 1000 Sully Rd., Sterling, VA 703-471-7411	3 dogs under 75 lbs	https://www.ihg.com/holidayinn/hotels/us/en/dulles/wasda/hoteldetail/amenities?cm_mmc=GoogleMaps_-_HI_-_US_-WASDA
Lansdown Resort 44050 Woodridge Pkwy, Leesburg 703-729-8400	\$200/stay. Max 2 dogs less than 70 lbs	https://lansdowneresort.com/?utm_source=google-local&utm_medium=organic&utm_campaign=gmb

HOSPITALITY and FOOD

Please join us for light snacks at an informal get-together at the field on Friday night, the 29th of September. This evening's festivities will be sponsored by the ASFA. Bring wine and/or beer to share.

There will be a caterer on site for breakfast and lunch on Saturday and Sunday. Please plan to have cash on hand for meals (consider small bills).

Please join us for the International Invitational Banquet at the field on Saturday evening. Reservations for the dinner are required. See information elsewhere in the premium.

COMMEMORATIVE LOGO PINS

You can order commemorative logo pins of the 45th ASFA II by indicating on the worksheet. The cost will be \$10 each and will be available by **PRE-ORDER ONLY**

Thank YOU!

The planning committee for the
2023 ASFA II would like to
thank ALL of the volunteers
who have given their time and
attention to planning and
putting on an absolutely great
premiere event!

CAMPING

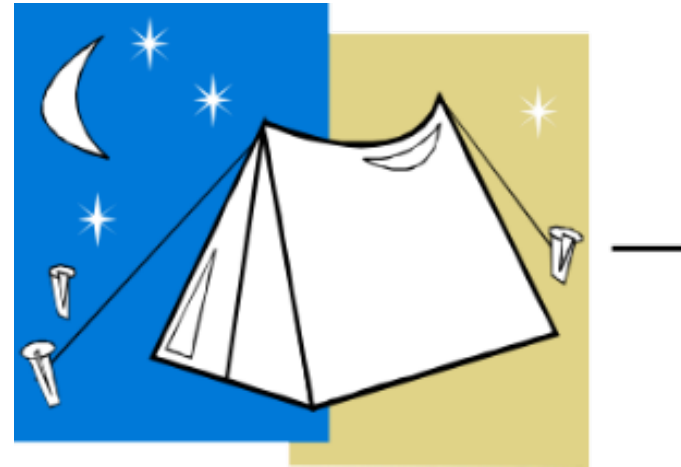

RVs & travel trailers: No hookups. To reserve a spot please indicate on the worksheet that you wish to reserve a spot.

The cost for the weekend is \$75. Campsites will be available from 12:00 PM (noon) Friday, the 29th of September through the morning of Monday the 2nd of October.

*****PLEASE PLAN TO ARRIVE AFTER 12:00 PM FRIDAY*****

Tent camping is also available for \$25 for the weekend.

No campfires.

*Be sure to check the II Facebook Page
For updates.*

ASFA II

<https://www.facebook.com/groups/1046065245418921>



MAKING THE FTS' LIFE BEARABLE

And yours too, in the process

These are some things to consider when completing and sending in your entries which will be most helpful to the FTS and make the job a little easier. Thanks!

An easy online entry and reservation portal is available for use for this event at the following

URL: <https://form.jotform.com/231963831518158>

You can do all your entries, make reservations for many things and more, Exhibitors are strongly encouraged to take advantage of this simple system that makes it easy to pay for everything with your credit card or PayPal account. It also slashes the data entering effort for the FTS and those that prepare the catalogue.

If you prefer to process your entries and reservations via snail mail please follow these guidelines carefully:

**** Be aware of the closing date! EVERYTHING is due on or before the 15th of September 2023. Please check and make sure that you have included all applicable forms and documents with a check made out the ASFA or PayPal for the total.**

**** Please write clearly – the accuracy of information in the catalogue depends on being able to correctly spell your hound's name and your name.**

**** Please include your phone number and e-mail address in case there are questions. E-mail is preferable.**

**** If you are using preprinted entries for your dogs, double check that all the necessary information is included such as stake, sex etc. Be sure that the top of the entry form has the following:**

45th ASFA International Invitational

The date (Saturday, 30 September 2023, or Sunday 1 October 2023)

**** If your dog has multiple titles, please put a comma between each title so that it can be put into the catalogue accurately.**

**** Be sure your entries are signed.**

**** For Kennel, Breeder and Generation stakes, it is much easier if the regular entries for all the dogs entered in kennel, breeder or generation stakes are included in the same envelope. For example, you want to enter breeder stake and a different person owns one of the dogs you want to enter, if you could co-ordinate your entries to be sent in together that would be ideal. Be sure to include the applicable payment of \$10 per each Kennel, Breeder or Generation Stake per day.**

**** For the Gillette stake, please attach the proof of Championship to the Gillette Stake entry form and be sure they qualify for ALL of the requirements. They are listed at the top of the Gillette stake entry form.**

**** For the Bench Stake be sure to check the appropriate box on the entry form AND fill out the form and include a copy of the hound's Championship certificate with the entry. Be sure to add the \$10 fee for each day with your entry.**

**** When you put your entries in the envelope, please take a moment to cut the entry forms apart so they are separate; it is very time consuming for the FTS to have to cut or tear apart entries. (Often when entry forms are left on one sheet one entry's information tends to be over-written onto another.)**

**** Put all the entries for Saturday together and then the ones for Sunday in the order of Open, FCh. then Veteran for each day.**

**** Check your entries again to be sure all the information is accurate and complete, especially if you are completing them at the last minute. All entry forms must be 5½" X 8½".**

**** If you do send your entries overnight, please be sure it does NOT require a signature. You'll need to check the box on the address label for no signature required. Please do NOT send entries by CERTIFIED MAIL as this does require a signature. Entries sent via mail that requires a signature will not be accepted.**

**** Plan to send or process your entries in well before the deadline so they can be checked and if there are questions, they can be answered. You can well imagine the huge amount of entries that would have to be processed if everyone mailed the week before the closing.**

**** Use the worksheet to help figure the total amount of your payment. Please use the worksheet even if you are only sending in an entry for one dog. The worksheets are used as a quick reference for questions.**

**** If you want to confirm receipt of your entry, please enclose a stamped, self-addressed envelope or post card that can be dropped in the mail. Please do not e-mail the FTS asking if an entry has been received.**

**** Please note that if you need to change the stake of your entry please notify the FTS before the trial, preferably by Monday, 25 September.**

**** If you need to substitute for a lame or in season hound, the FTS needs to be notified no later than Monday, 25 September 2023. There will be no substitutions on the day of the trial.**

If you have any questions please contact the FTS, the more we can take care of before the weekend, the easier it will be. The e-mail address is eddie@kominnekafghans.com or phone 205.757.0290 between 4PM and 8 PM (remember we are in the Eastern time zone). It's easier to contact the FTS via email and you'll most likely get a quicker response that way. We really appreciate your making the extra effort to help. See you in September!!

2023 ASFA II WORKSHEET



To help you plan, and to let us know for what you are sending a payment, please fill out the worksheet below and include with your entries. Indicate the amount for each item you are paying. Leave blank those things you are not entering, or not sending money. Total it up at the end and send only one payment made payable to "ASFA" with the appropriate entry, meal reservation, trophy donations, wearables, golf cart rental and vendor registration forms.

Name: _____ Breed(s): _____

Address: _____

Phone: _____ E-mail: _____

TOTAL ENTRIES

SATURDAY

Saturday Breeder Stakes

Saturday Kennel Stakes

Saturday Generation Stakes

Saturday Bench Stakes

First Dog	_____	X \$30 =	_____
Additional Dogs	_____	X \$25 =	_____
How many pairs?	_____	X \$10 =	_____
How many pairs?	_____	X \$10 =	_____
How many pairs?	_____	X \$10 =	_____
How many?	_____	X \$10 =	_____

SUNDAY

Sunday Breeder Stakes

Sunday Kennel Stakes

Sunday Generation Stakes

Sunday Bench Stakes

First Dog	_____	X \$30 =	_____
Additional Dogs	_____	X \$25 =	_____
How many pairs?	_____	X \$10 =	_____
How many pairs?	_____	X \$10 =	_____
How many pairs?	_____	X \$10 =	_____
How many?	_____	X \$10 =	_____

SATURDAY EVENING DINNER (include reservation form)

Total # of meals _____ X \$25 = _____

TROPHY DONATIONS

Total Best of Breeds	_____	X \$50 =	_____
Total Stake Winners	_____	X \$35 =	_____
Total Flight Winners	_____	X \$25 =	_____
Total Kennel Stakes	_____	X \$25 =	_____
Total Breeder Stakes	_____	X \$25 =	_____
Total Generation Stakes	_____	X \$25 =	_____
Total Bench Stakes	_____	X \$25 =	_____

LCI Stake: _____ Amount _____

Class: _____ Amount _____

CAMPING

RV / Trailer _____ X \$75 = _____

Tent _____ X \$25 = _____

VENDOR REGISTRATION (include vendor registration form)

Vendor Spots? _____ X \$25 = _____

GOLF CARTS (include rental agreement form)

How many? _____ X \$230 = _____

COMMEMORATIVE LOGO PINS (pre-order only)

How many? _____ X \$10 = _____

Make check payable to ASFA in U.S dollars - TOTAL AMOUNT DUE \$ _____

Include this worksheet and applicable forms with your check payable to ASFA.

Submit with your entries to be received no later than 15 September 2023.

Please include a note with any specific instructions about your trophy donation that you would like included in the catalogue. All trophy sponsors and general fund donations will be listed in the catalogue but must be received by the 15th of September 2023.